

City Council Work Session Handouts

February 22, 2021

- I. Review and Discuss Zoning File 20-22
- II. Review and Discuss the Winter Storm Update



RICHARDSON
TEXAS

Agenda Item 6

Zoning File 20-22

PD & Special Permit
(Heavy Manufacturing)

City of Richardson
Development Services

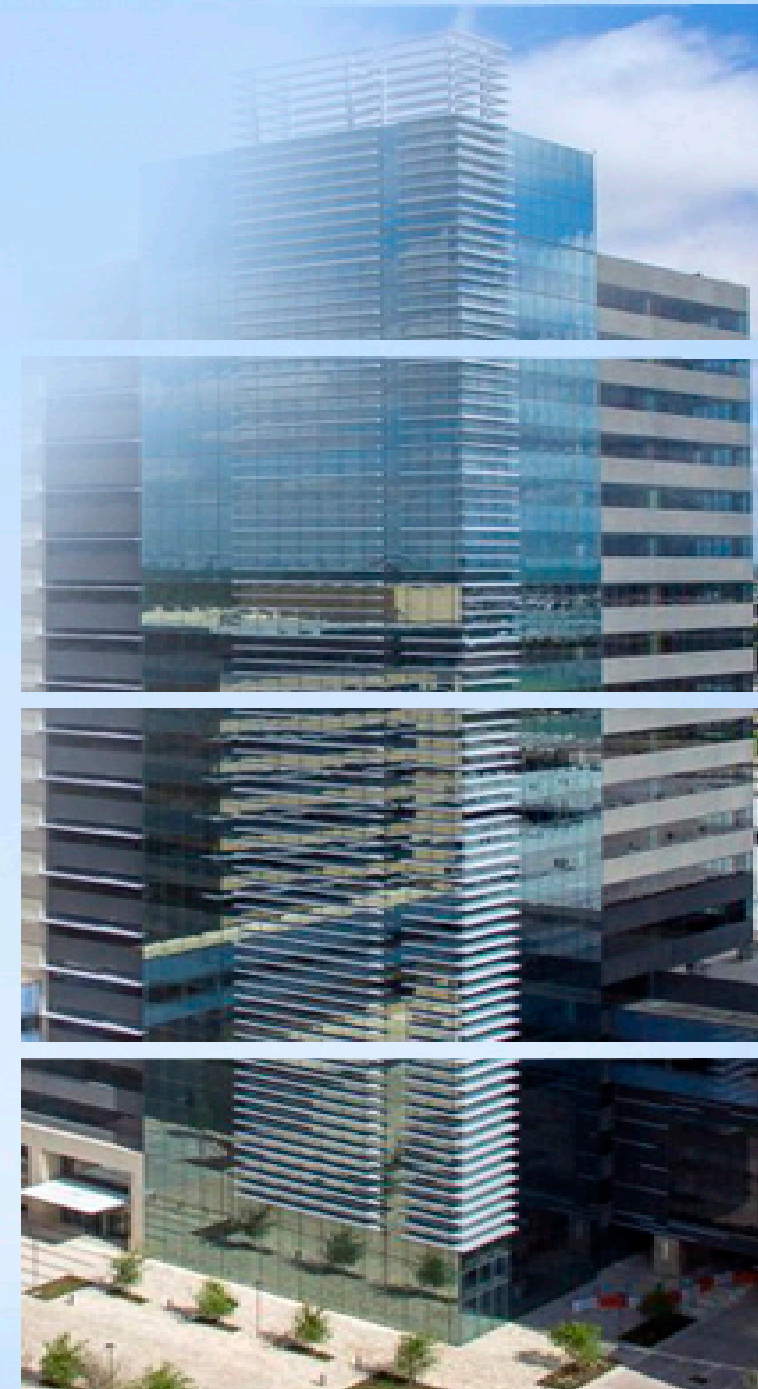
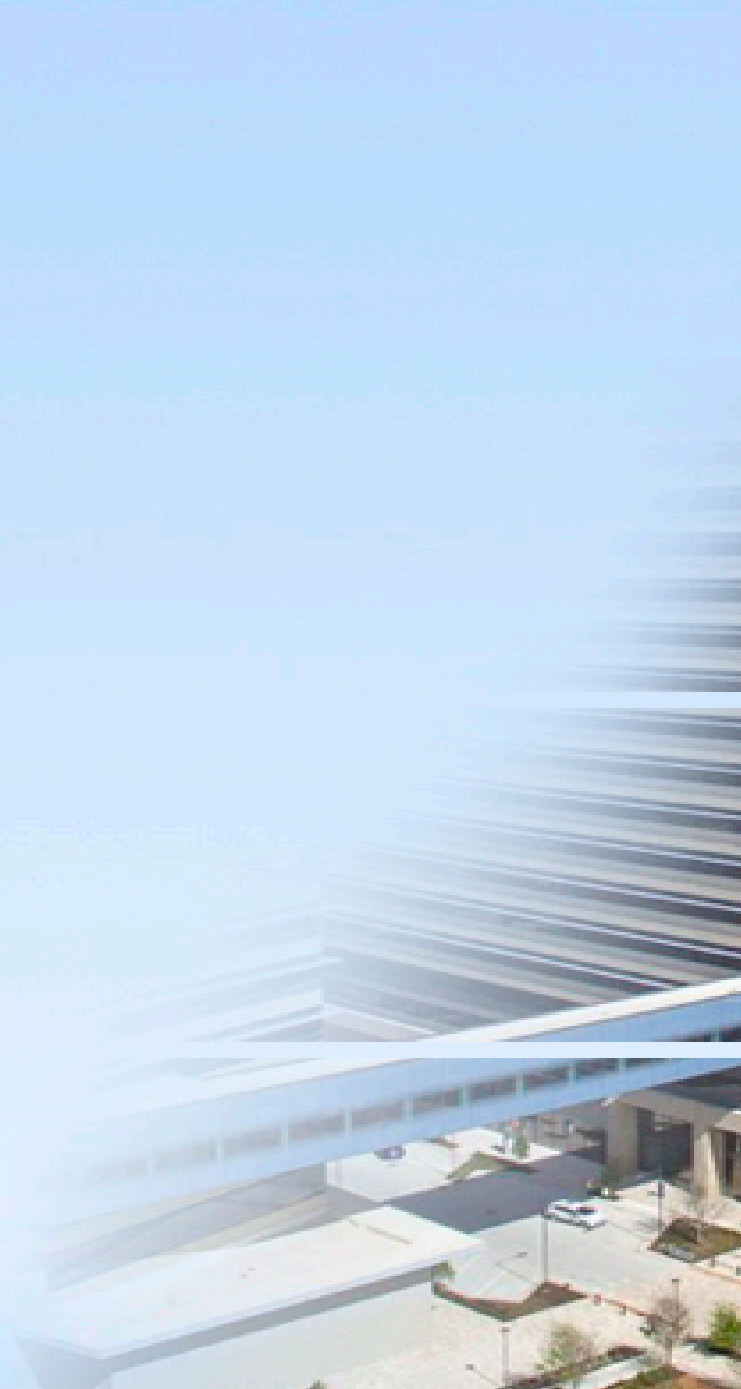

ZF 20-22

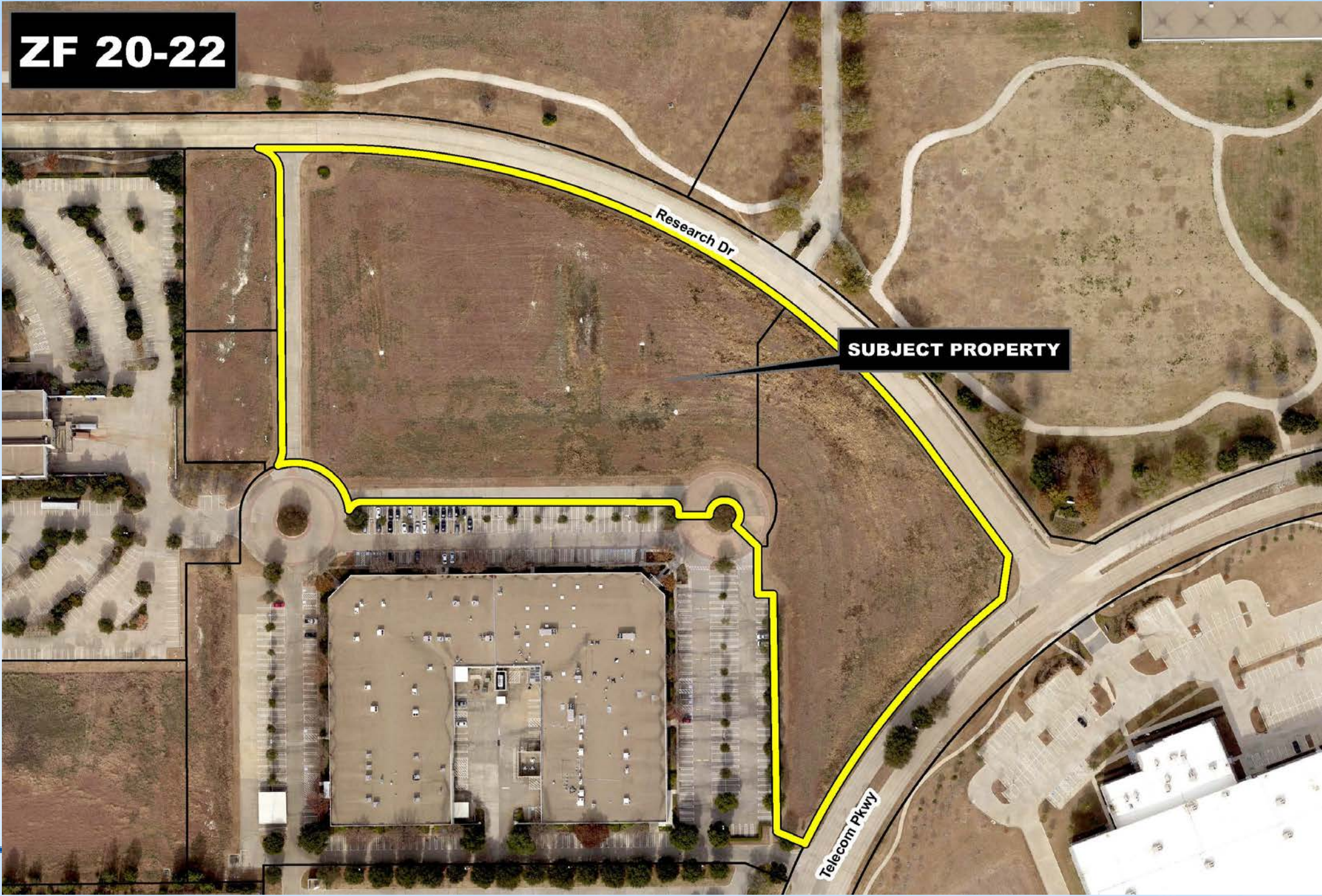

SUBJECT PROPERTY

Research Dr

Telecom Pkwy



PD / Special Permit Standards	Existing	Proposed
USE	Personal care products manufacturing	Personal care products manufacturing
PHASED DEVELOPMENT	Phase 1 Special Permit Phase 2 deferred	Phase 1 Special Permit Phase 2 deferred
BUILDING AREA	101,174 SF (Phase 1)	114,102 SF (Phase 1)
BUILDING HEIGHT	35 feet (includes parapet)	35 feet (includes parapet)
PARKING	Warehouse 1/1,000 SF Office 1/ 250 SF	Warehouse 1/1,000 SF Office 1/300 SF
LOADING DOCKS	3 @ SWC of building 3 facing Research Drive	4 @ SWC of building None facing Research Drive
PUBLIC SIDEWALK	Complete w/ Phase 1 Research Drive	Complete w/ Phase 1 Research Dr. & Telecom Pkwy.

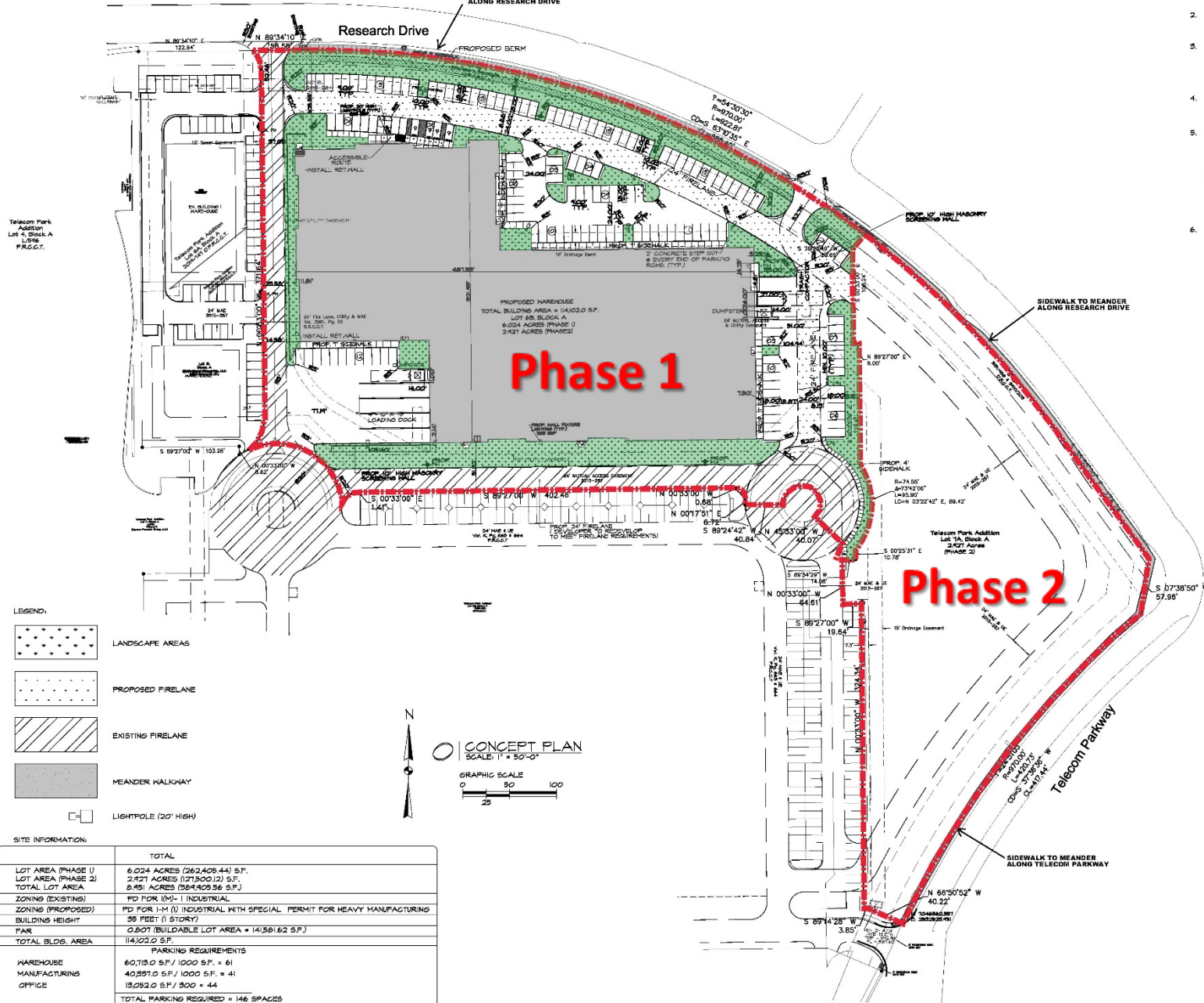

- LEGEND:
- LANDSCAPE AREAS
 - PROPOSED FIRELANE
 - EXISTING FIRELANE
 - MEANDER WALKWAY
 - LIGHTPOLE (20' HIGH)

SITE INFORMATION:	
LOT AREA (PHASE 1)	6.024 ACRES (262,405.44 S.F.)
LOT AREA (PHASE 2)	2.921 ACRES (127,500.12 S.F.)
TOTAL LOT AREA	8.945 ACRES (389,905.56 S.F.)
ZONING (EXISTING)	PD FOR (IM)-1 INDUSTRIAL
ZONING (PROPOSED)	PD FOR 1M (I) INDUSTRIAL WITH SPECIAL PERMIT FOR HEAVY MANUFACTURING
BUILDING HEIGHT	35 FEET (1 STORY)
FAR	0.207 (BUILDABLE LOT AREA = 14,581.62 S.F.)
TOTAL BLDG. AREA	114,052.0 S.F.
PARKING REQUIREMENTS	
WAREHOUSE	60,715.0 S.F. / 1000 S.F. = 61
MANUFACTURING	40,297.0 S.F. / 1000 S.F. = 41
OFFICE	13,052.0 S.F. / 300 = 44
TOTAL PARKING REQUIRED = 146 SPACES	
PARKING PROVIDED	144 SPACES
LANDSCAPE AREA	45,934.91 S.F. (11.55%)

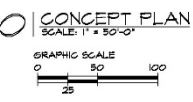

* NOTE:
PHASE 2 SPECIFICS WILL REQUIRE
CPC APPROVAL AT A LATER DATE.

- GENERAL NOTES:
- ALL CONSTRUCTION SHALL CONFORM TO THE REQUIREMENTS OF THE STANDARD SPECIFICATIONS OF THE CITY OF RICHARDSON, TEXAS.
 - CONTRACTOR SHALL PROVIDE "AS BUILT" PLANS TO THE ENGINEER SO THAT THE REPRODUCIBLES OF THE ENGINEERING PLANS MAY BE CORRECTED TO REFLECT "AS BUILT" CONDITIONS.
 - THE CONTRACTOR SHALL BE REQUIRED TO PROVIDE AND MAINTAIN ALL NECESSARY WARNING AND SAFETY DEVICES (FLASHING LIGHTS, BARRICADES, SIGNS, ETC.) TO PROTECT THE PUBLIC SAFETY AND HEALTH UNTIL THE WORK HAS BEEN COMPLETED AND ACCEPTED BY THE CITY.
 - COMMENCEMENT OF WORK BY ANY CONTRACTOR OR SUBCONTRACTOR SHALL BE CONSIDERED EVIDENCE THAT HE HAS INSPECTED AND ACCEPTED ALL CONDITIONS INVOLVED IN HIS WORK AND FINDS THEM SATISFACTORY.
 - PRIOR TO THE COMMENCEMENT OF ANY WORK THE CONTRACTOR SHALL ANALYZE THE JOBSITE CONDITIONS, ALL DIMENSIONS, SETBACKS, PROPERTY LIMITS, UTILITY CONDITIONS. IF THE CONTRACTOR OBSERVES ANY ERRORS OR OMISSIONS IN THE CONTRACT DOCUMENTS HE SHALL PROMPTLY NOTIFY THE ARCHITECT FOR CLARIFICATION. IF SUCH WORK PROCEEDS WITHOUT CLARIFICATION IT IS AT THE RISK OF THE CONTRACTOR. ANY CHANGES MADE BY CONTRACTOR PRIOR TO ARCHITECT'S CLARIFICATION SHALL BE AT THE CONTRACTOR'S RISK. THE SETTLEMENT OF ANY COMPLICATIONS OR DISPUTES ARISING FROM THIS SHALL BE AT THE EXPENSE OF THE CONTRACTOR.
 - THE LOCATIONS OF EXISTING UTILITIES SHOWN ON THESE PLANS ARE APPROXIMATE. IT IS THE RESPONSIBILITY OF THE CONTRACTOR TO LOCATE AND VERIFY IN THE FIELD ANY UTILITIES THAT MAY CONFLICT WITH THIS CONSTRUCTION AT LEAST 24 HOURS PRIOR TO BEGINNING CONSTRUCTION IN THE VICINITY OF UNDERGROUND UTILITIES.

FIRE DEPARTMENT (972)-144-5100
 BUILDING INSPECTION (972)-144-4180
 PUBLIC WORKS (972)-144-4220
 POLICE DEPARTMENT (972)-144-4800

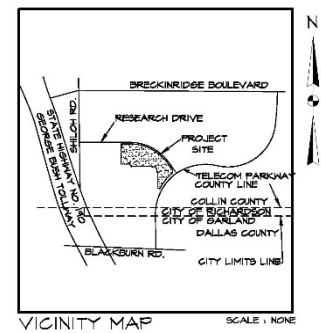

PROJECT STATUS:
PRELIMINARY
 PROJECT MANAGER:
DSR
 DESIGN MANAGER:
RCM
 PROJECT DATE:
12/28/18
 REVISION DATE:
02/17/19

NATURICH LABS INC.
 2015 MERRITT DRIVE
 CARLAND, TX 75041
 TEL NO. MAIN: (972) 926-9200

ADR-DESIGNS-LLC
TOTAL DESIGN MANAGERS
 801 SADDLE HILL DRIVE, GRAND PRAIRIE, TX 75050
 PH: 972-282-1333 FAX: 214-272-2987
 E-Mail: aadrdesigns@adrdesigns.com

RICHARDSON WAREHOUSE
 3200 RESEARCH DRIVE
 CITY OF RICHARDSON, TEXAS

MIR Engineering
 New Construction • Engineering • Environmental Services
 7953 PINKERTON COURT
 PLANO, TEXAS 75025
 EMAIL: mir@mirae.com
 FIRM #: F-9928

JOB NUMBER:
 SHEET NUMBER
C1
 EXHIBIT "B"

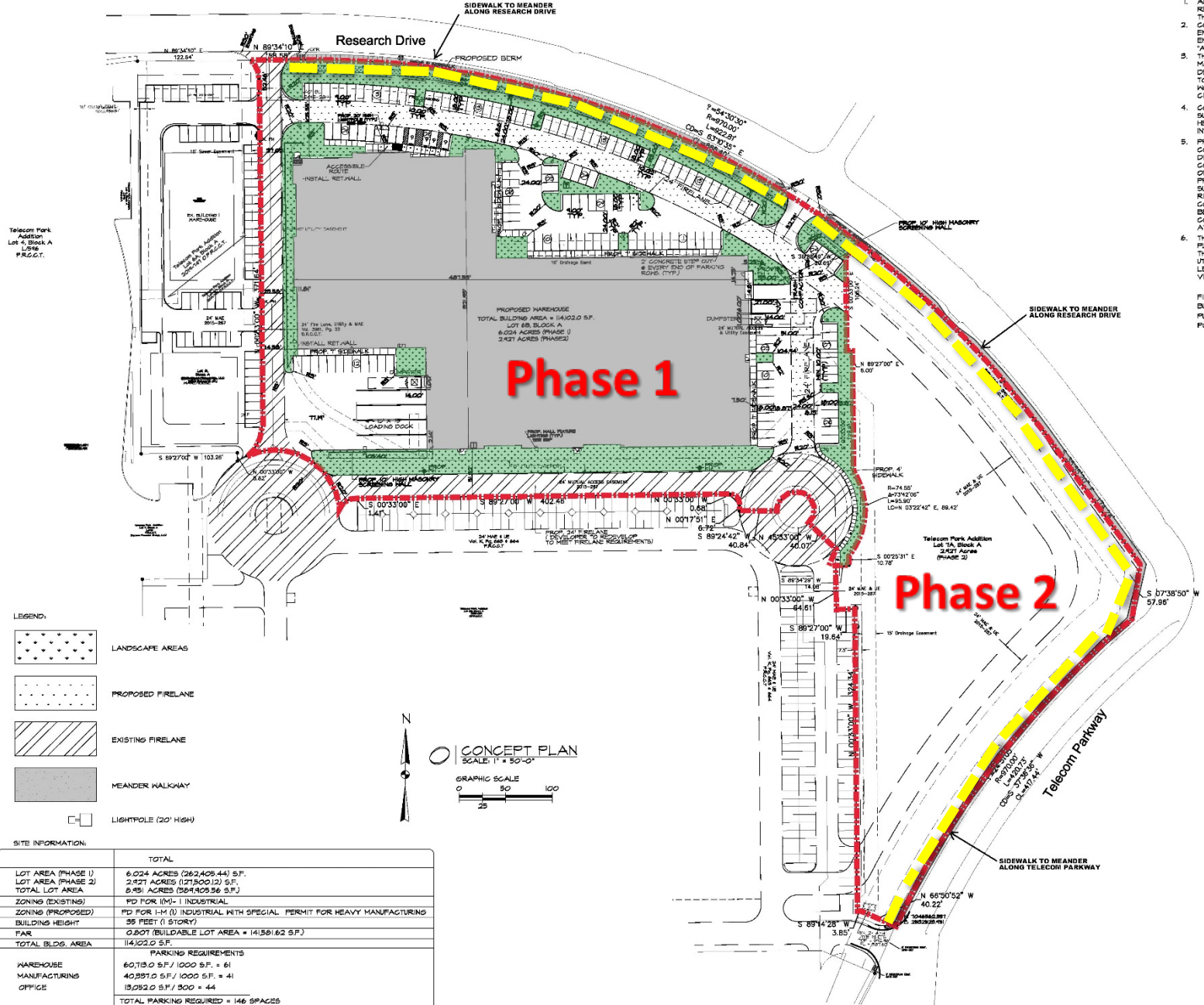

LEGEND:

	LANDSCAPE AREAS
	PROPOSED FIRELANE
	EXISTING FIRELANE
	MEANDER WALKWAY
	LIGHTPOLE (20' HIGH)

SITE INFORMATION:

	TOTAL
LOT AREA (PHASE 1)	6.024 ACRES (262,405.44) S.F.
LOT AREA (PHASE 2)	2.927 ACRES (127,500.12) S.F.
TOTAL LOT AREA	8.951 ACRES (389,905.56) S.F.
ZONING (EXISTING)	PD FOR ILM - INDUSTRIAL
ZONING (PROPOSED)	PD FOR ILM (I) INDUSTRIAL WITH SPECIAL PERMIT FOR HEAVY MANUFACTURING
BUILDING HEIGHT	35 FEET (1 STORY)
FAR	0.207 (BUILDABLE LOT AREA = 141,561.62 S.F.)
TOTAL BLDG. AREA	114,020 S.F.
	PARKING REQUIREMENTS
WAREHOUSE	60,715.0 S.F. / 1000 S.F. = 61
MANUFACTURING	40,897.0 S.F. / 1000 S.F. = 41
OFFICE	13,052.0 S.F. / 300 = 44
	TOTAL PARKING REQUIRED = 146 SPACES
PARKING PROVIDED	144 SPACES
LANDSCAPE AREA	45,934.91 S.F. (11.55%)

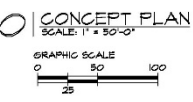

* NOTE:
PHASE 2 SPECIFICS WILL REQUIRE
CPC APPROVAL AT A LATER DATE.

- GENERAL NOTES:
- ALL CONSTRUCTION SHALL CONFORM TO THE REQUIREMENTS OF THE STANDARD SPECIFICATIONS OF THE CITY OF RICHARDSON, TEXAS.
 - CONTRACTOR SHALL PROVIDE "AS BUILT" PLANS TO THE ENGINEER SO THAT THE REPRODUCIBLES OF THE ENGINEERING PLANS MAY BE CORRECTED TO REFLECT "AS BUILT" CONDITIONS.
 - THE CONTRACTOR SHALL BE REQUIRED TO PROVIDE AND MAINTAIN ALL NECESSARY WARNING AND SAFETY DEVICES (FLASHING LIGHTS, BARRICADES, SIGNS, ETC.) TO PROTECT THE PUBLIC SAFETY AND HEALTH UNTIL THE WORK HAS BEEN COMPLETED AND ACCEPTED BY THE CITY.
 - COMMENCEMENT OF WORK BY ANY CONTRACTOR OR SUBCONTRACTOR SHALL BE CONSIDERED EVIDENCE THAT HE HAS INSPECTED AND ACCEPTED ALL CONDITIONS INVOLVED IN HIS WORK AND FINDS THEM SATISFACTORY.
 - PRIOR TO THE COMMENCEMENT OF ANY WORK THE CONTRACTOR SHALL ANALYZE THE JOBSITE CONDITIONS, ALL DIMENSIONS, SETBACKS, PROPERTY LIMITS, UTILITY CONDITIONS. IF THE CONTRACTOR OBSERVES ANY ERRORS OR OMISSIONS IN THE CONTRACT DOCUMENTS HE SHALL PROMPTLY NOTIFY THE ARCHITECT FOR CLARIFICATION. IF SUCH WORK PROCEEDS WITHOUT CLARIFICATION IT IS AT THE RISK OF THE CONTRACTOR. ANY CHANGES MADE BY CONTRACTOR PRIOR TO ARCHITECT'S CLARIFICATION SHALL BE AT THE CONTRACTOR'S RISK. THE SETTLEMENT OF ANY COMPLICATIONS OR DISPUTES ARISING FROM THIS SHALL BE AT THE EXPENSE OF THE CONTRACTOR.
 - THE LOCATIONS OF EXISTING UTILITIES SHOWN ON THESE PLANS ARE APPROXIMATE. IT IS THE RESPONSIBILITY OF THE CONTRACTOR TO LOCATE AND VERIFY IN THE FIELD ANY UTILITIES THAT MAY CONFLICT WITH THIS CONSTRUCTION AT LEAST 24 HOURS PRIOR TO BEGINNING CONSTRUCTION IN THE VICINITY OF UNDERGROUND UTILITIES.

FIRE DEPARTMENT (972)-144-5100
BUILDING INSPECTION (972)-144-4180
PUBLIC WORKS (972)-144-4220
POLICE DEPARTMENT (972)-144-4800

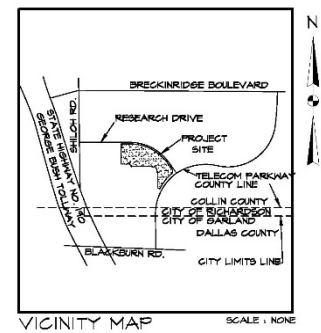

PROJECT STATUS:
PRELIMINARY
PROJECT MANAGER:
DSR
DESIGN MANAGER:
RCM
PROJECT DATE:
12/28/18
REVISION DATE:
02/17/19

ADR-DESIGNS-LLC
TOTAL DESIGN MANAGERS
NATURICH LABS INC.
2015 WEBBITE DRIVE
CARLAND, TX 75041
TEL NO. MAIN: (972) 926-9200

RICHARDSON WAREHOUSE
3200 RESEARCH DRIVE
CITY OF RICHARDSON, TEXAS

MIR Engineering
New Construction • Engineering • Environmental Services
7953 PINKERTON COURT
PLANO, TEXAS 75025
E-MAIL: mirnath@mir.com
FIRM #: F-9928

JOB NUMBER:
SHEET NUMBER
C1
EXHIBIT "B"

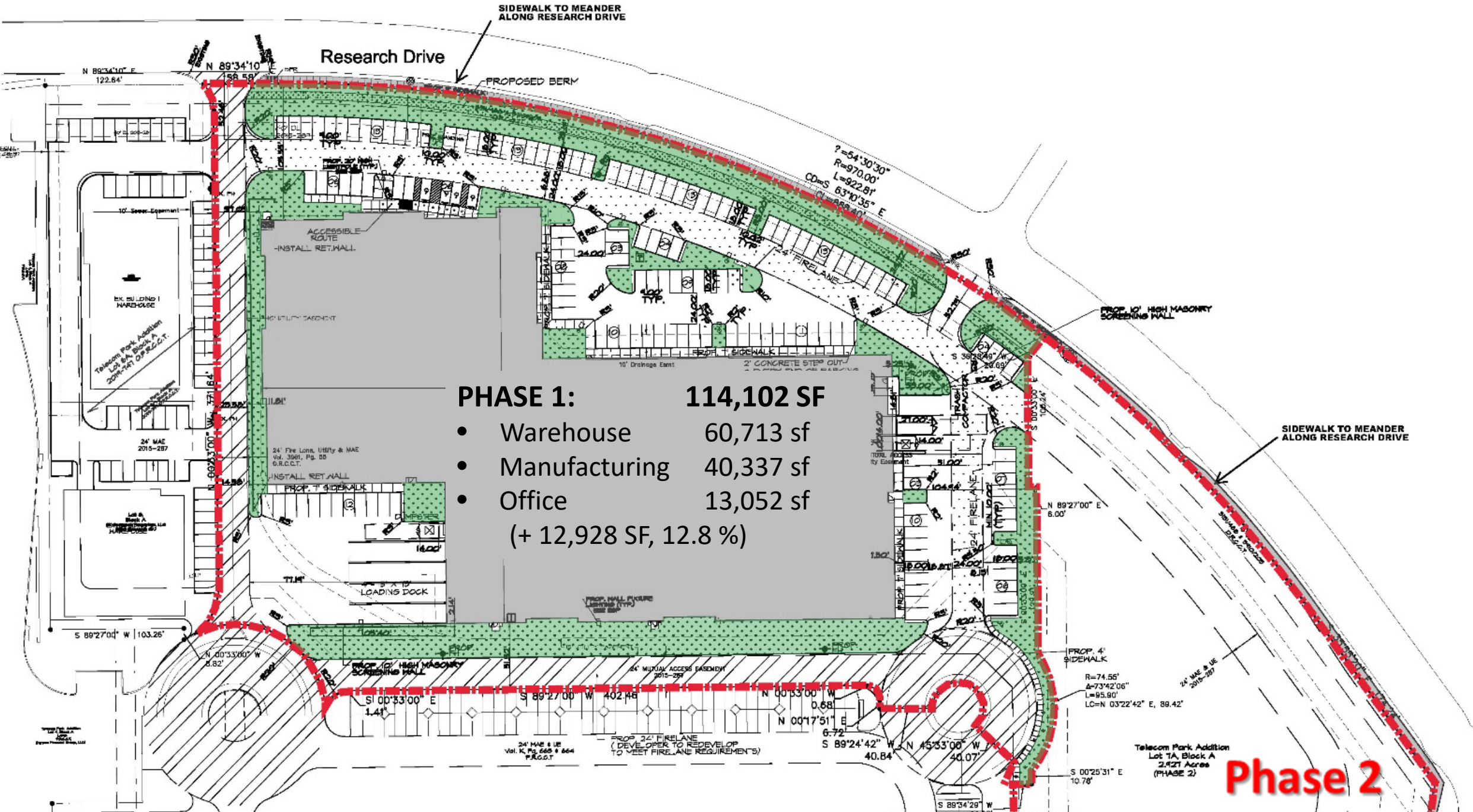

PHASE 1: 114,102 SF

- Warehouse 60,713 sf
- Manufacturing 40,337 sf
- Office 13,052 sf

(+ 12,928 SF, 12.8 %)

Phase 2

SIDEWALK TO MEANDER ALONG RESEARCH DRIVE

Research Drive

PROPOSED BERM

PROP. 10' HIGH MASONRY SCREENING WALL

SIDEWALK TO MEANDER ALONG RESEARCH DRIVE

PROP. 4' SIDEWALK

Telecom Park Addition
Lot 1A, Block A
2.421 Acres
(PHASE 2)

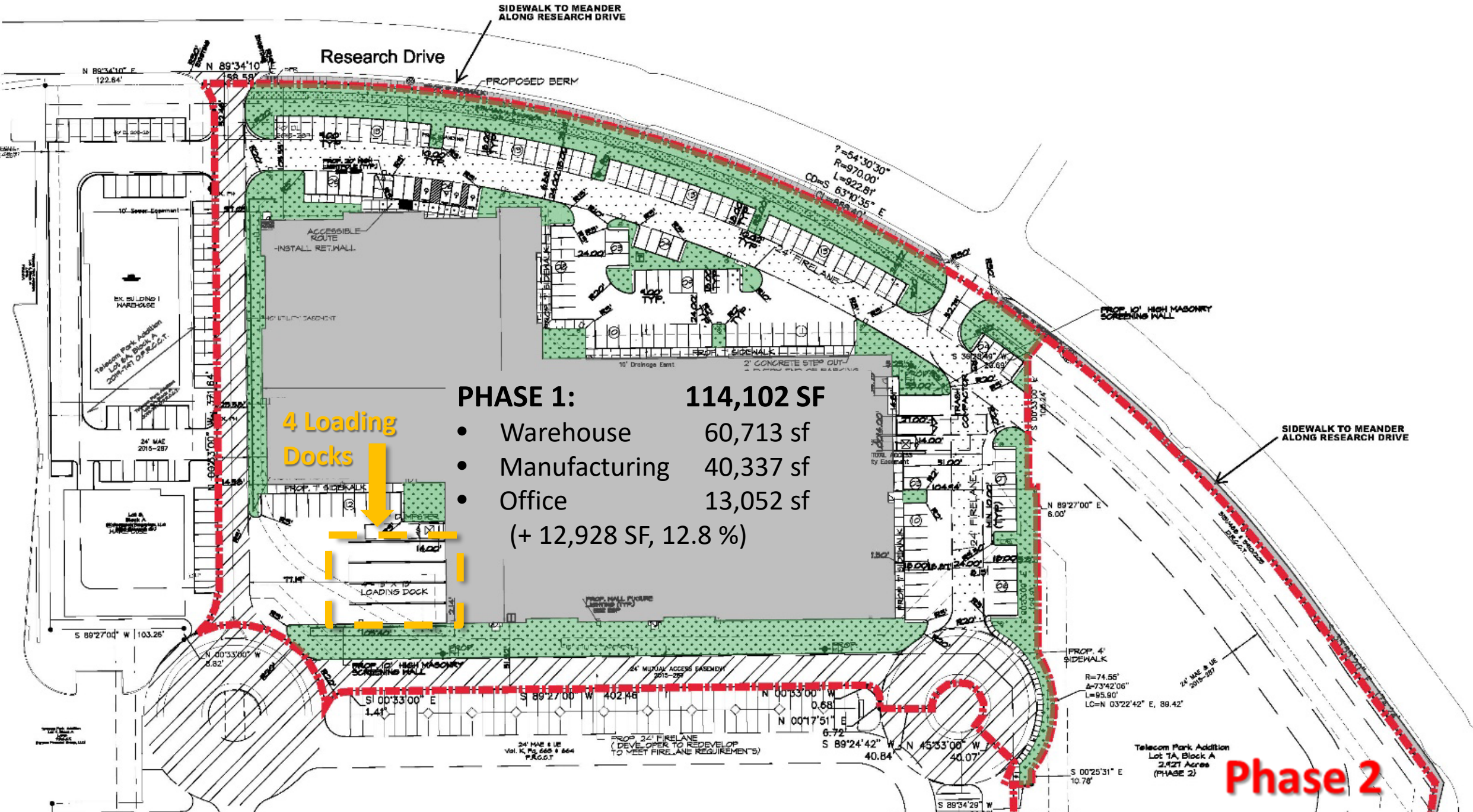

PHASE 1: 114,102 SF

- Warehouse 60,713 sf
- Manufacturing 40,337 sf
- Office 13,052 sf
- (+ 12,928 SF, 12.8 %)

4 Loading Docks

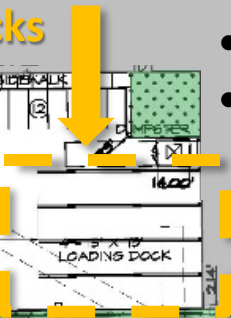

Phase 2

Telecom Park Addition
Lot 1A, Block A
2.421 Acres
(PHASE 2)

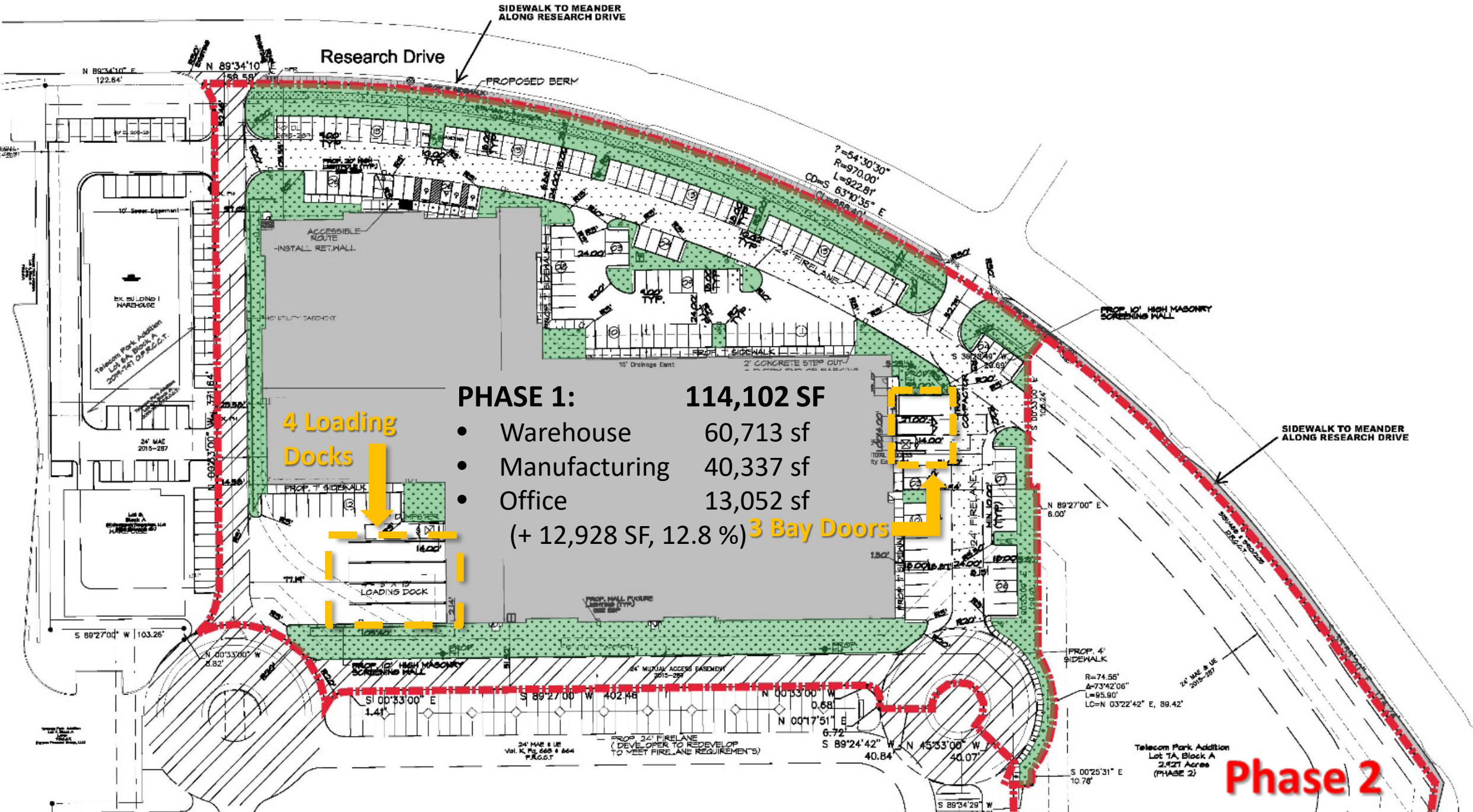

PHASE 1: 114,102 SF

- Warehouse 60,713 sf
- Manufacturing 40,337 sf
- Office 13,052 sf

(+ 12,928 SF, 12.8 %) **3 Bay Doors**

4 Loading Docks

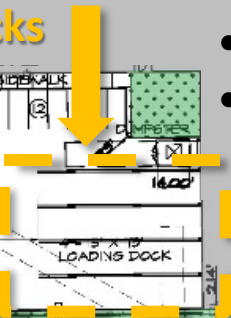

Telecom Park Addition
Lot 1A, Block A
2.421 Acres
(PHASE 2)

Phase 2

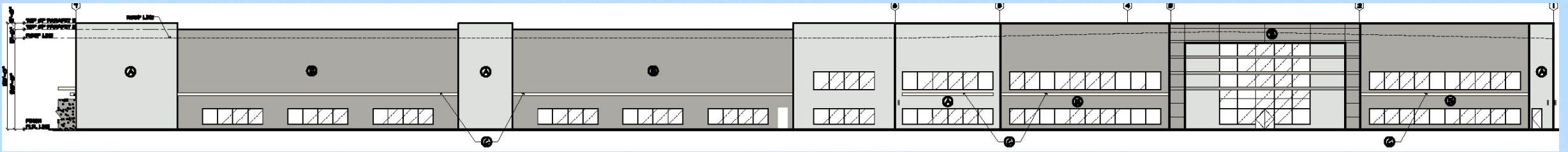

North Elevation (Research Drive)

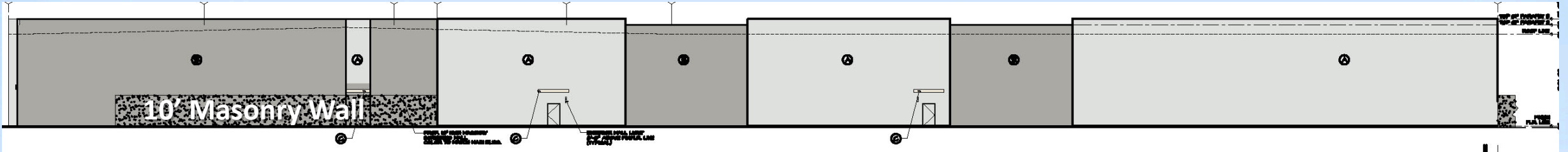

South Elevation (Mutual access drive/parking)

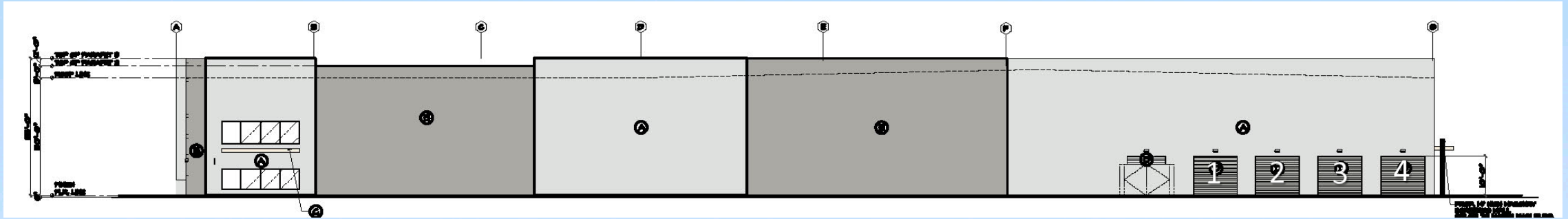

West Elevation (Mutual access drive/parking)

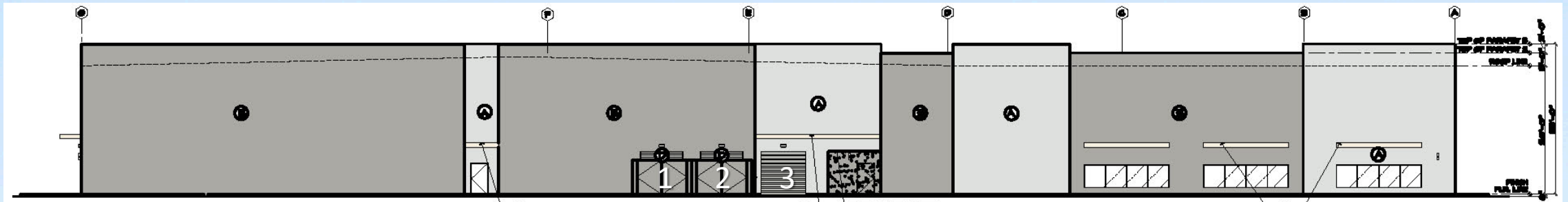

East Elevation (Phase 2 lot & Research Drive)

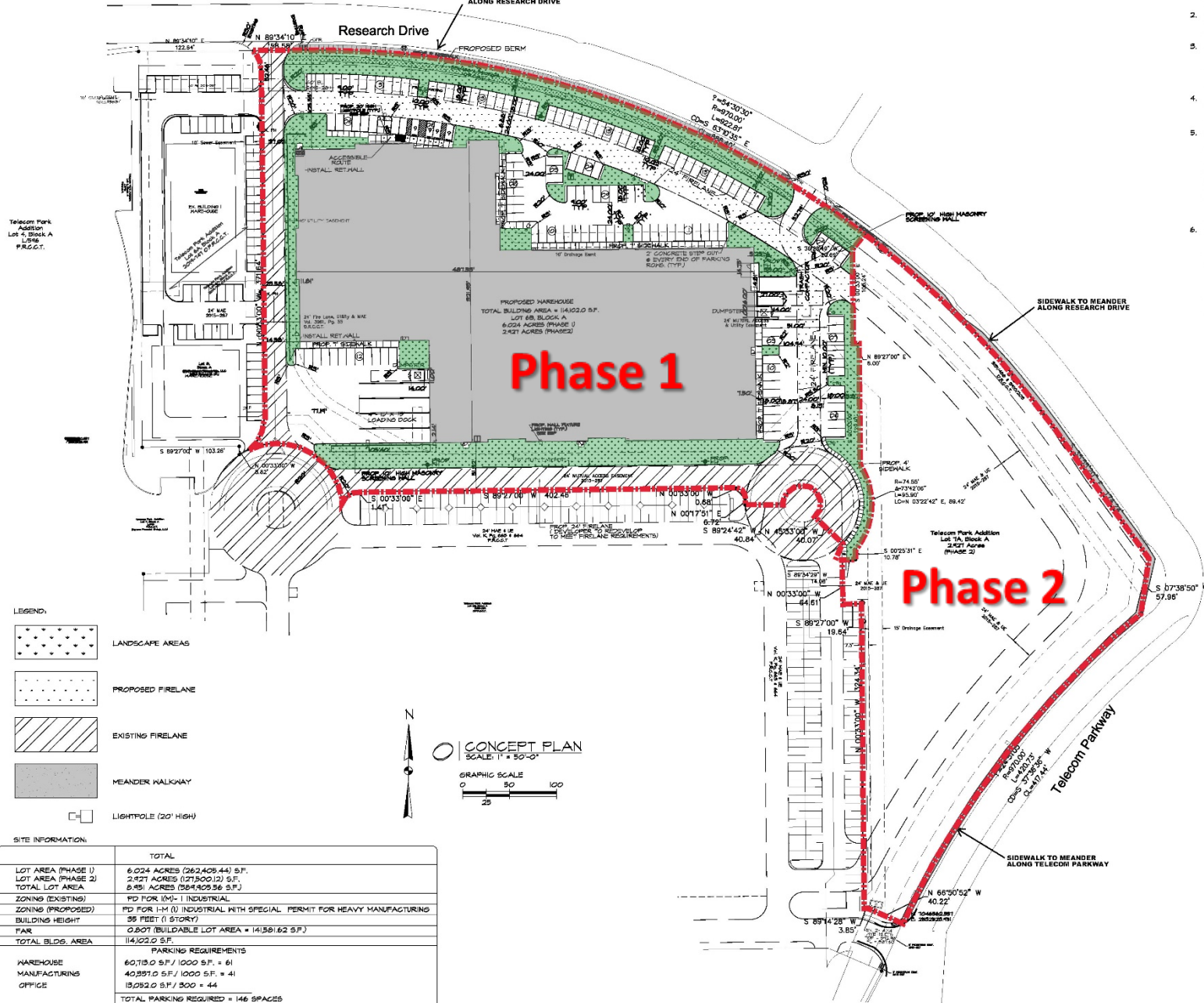

LEGEND:

	LANDSCAPE AREAS
	PROPOSED FIRELANE
	EXISTING FIRELANE
	MEANDER WALKWAY
	LIGHTPOLE (20' HIGH)

SITE INFORMATION:

	TOTAL
LOT AREA (PHASE 1)	6.024 ACRES (262,405.44 S.F.)
LOT AREA (PHASE 2)	2.921 ACRES (127,500.12 S.F.)
TOTAL LOT AREA	8.945 ACRES (389,905.56 S.F.)
ZONING (EXISTING)	PD FOR (IM)-1 INDUSTRIAL
ZONING (PROPOSED)	PD FOR 1M (I) INDUSTRIAL WITH SPECIAL PERMIT FOR HEAVY MANUFACTURING
BUILDING HEIGHT	35 FEET (1 STORY)
FAR	0.207 (BUILDABLE LOT AREA = 14,581.62 S.F.)
TOTAL BLDG. AREA	114,052.0 S.F.
	PARKING REQUIREMENTS
WAREHOUSE	60,715.0 S.F. / 1000 S.F. = 61
MANUFACTURING	40,297.0 S.F. / 1000 S.F. = 41
OFFICE	13,052.0 S.F. / 300 = 44
	TOTAL PARKING REQUIRED = 146 SPACES
PARKING PROVIDED	144 SPACES
LANDSCAPE AREA	45,934.91 S.F. (11.55%)

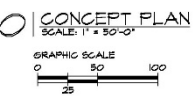

* NOTE:
PHASE 2 SPECIFICS WILL REQUIRE
CPC APPROVAL AT A LATER DATE.

- GENERAL NOTES:
- ALL CONSTRUCTION SHALL CONFORM TO THE REQUIREMENTS OF THE STANDARD SPECIFICATIONS OF THE CITY OF RICHARDSON, TEXAS.
 - CONTRACTOR SHALL PROVIDE "AS BUILT" PLANS TO THE ENGINEER SO THAT THE REPRODUCIBLES OF THE ENGINEERING PLANS MAY BE CORRECTED TO REFLECT "AS BUILT" CONDITIONS.
 - THE CONTRACTOR SHALL BE REQUIRED TO PROVIDE AND MAINTAIN ALL NECESSARY WARNING AND SAFETY DEVICES (FLASHING LIGHTS, BARRICADES, SIGNS, ETC.) TO PROTECT THE PUBLIC SAFETY AND HEALTH UNTIL THE WORK HAS BEEN COMPLETED AND ACCEPTED BY THE CITY.
 - COMMENCEMENT OF WORK BY ANY CONTRACTOR OR SUBCONTRACTOR SHALL BE CONSIDERED EVIDENCE THAT HE HAS INSPECTED AND ACCEPTED ALL CONDITIONS INVOLVED IN HIS WORK AND FINDS THEM SATISFACTORY.
 - PRIOR TO THE COMMENCEMENT OF ANY WORK THE CONTRACTOR SHALL ANALYZE THE JOBSITE CONDITIONS, ALL DIMENSIONS, SETBACKS, PROPERTY LIMITS, UTILITY CONDITIONS. IF THE CONTRACTOR OBSERVES ANY ERRORS OR OMISSIONS IN THE CONTRACT DOCUMENTS HE SHALL PROMPTLY NOTIFY THE ARCHITECT FOR CLARIFICATION. IF SUCH WORK PROCEEDS WITHOUT CLARIFICATION IT IS AT THE RISK OF THE CONTRACTOR. ANY CHANGES MADE BY CONTRACTOR PRIOR TO ARCHITECT'S CLARIFICATION SHALL BE AT THE CONTRACTOR'S RISK. THE SETTLEMENT OF ANY COMPLICATIONS OR DISPUTES ARISING FROM THIS SHALL BE AT THE EXPENSE OF THE CONTRACTOR.
 - THE LOCATIONS OF EXISTING UTILITIES SHOWN ON THESE PLANS ARE APPROXIMATE. IT IS THE RESPONSIBILITY OF THE CONTRACTOR TO LOCATE AND VERIFY IN THE FIELD ANY UTILITIES THAT MAY CONFLICT WITH THIS CONSTRUCTION AT LEAST 24 HOURS PRIOR TO BEGINNING CONSTRUCTION IN THE VICINITY OF UNDERGROUND UTILITIES.

FIRE DEPARTMENT (972)-144-5100
BUILDING INSPECTION (972)-144-4180
PUBLIC WORKS (972)-144-4220
POLICE DEPARTMENT (972)-144-4800

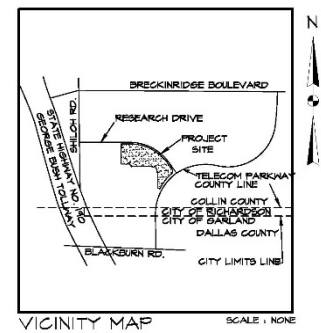

PROJECT STATUS:
PRELIMINARY
PROJECT MANAGER:
DSR
DESIGN MANAGER:
RCM
PROJECT DATE:
12/28/18
REVISION DATE:
02/17/19

NATURICH LABS INC.
2015 MERRITT DRIVE
CARLAND, TX 75041
TEL NO. MAIN: (972) 926-9200

ADR-DESIGNS-LLC
TOTAL DESIGN MANAGERS
RICHARDSON WAREHOUSE
3200 RESEARCH DRIVE
CITY OF RICHARDSON, TEXAS

MIR Engineering
New Construction • Engineering • Environmental Services
7953 PINKERTON COURT
PLANO, TEXAS 75025
E-MAIL: mirnash@mir.com
FIRM #: F-9928

JOB NUMBER:
SHEET NUMBER
C1
EXHIBIT "B"

rvices



RICHARDSON
TEXAS

Agenda Item 7

Var 20-01

Side Lot Lines

CityLine Townhomes

City of Richardson
Development Services

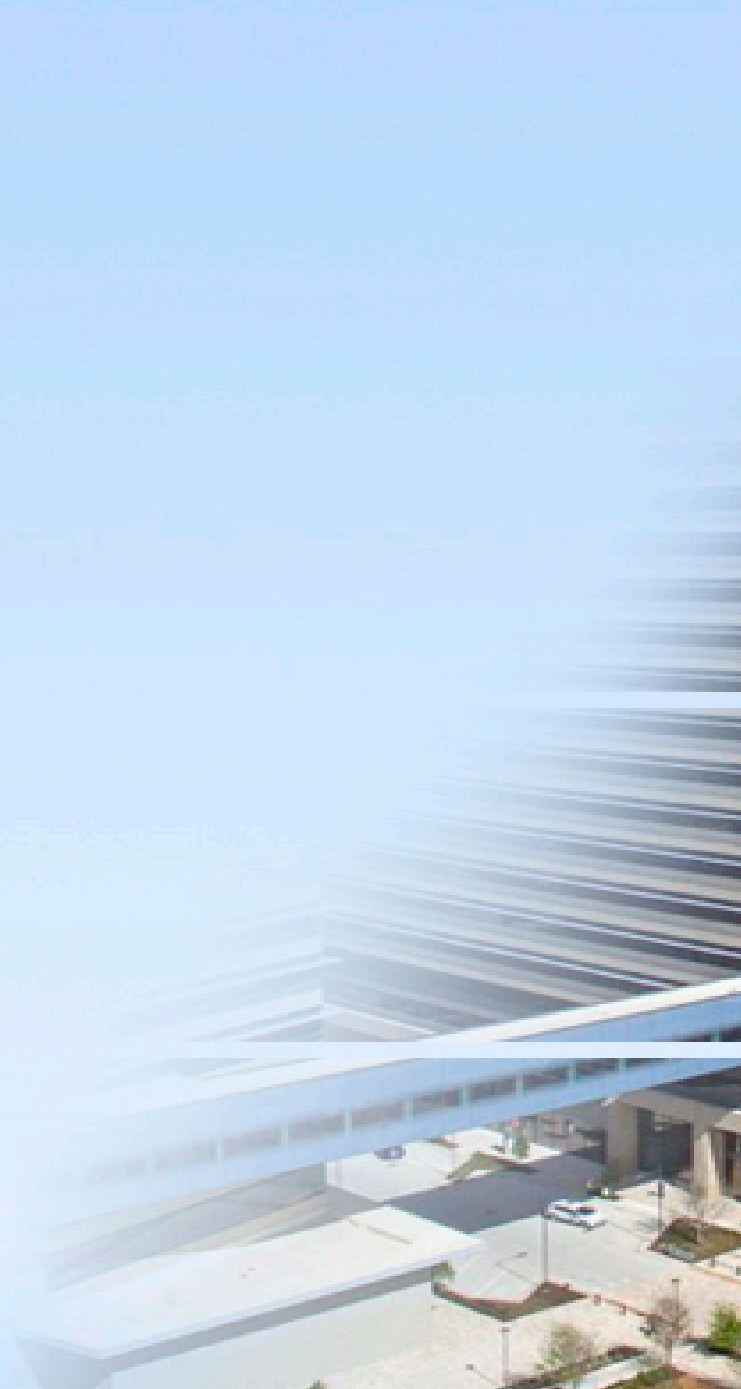

VAR 20-01



Subject Property



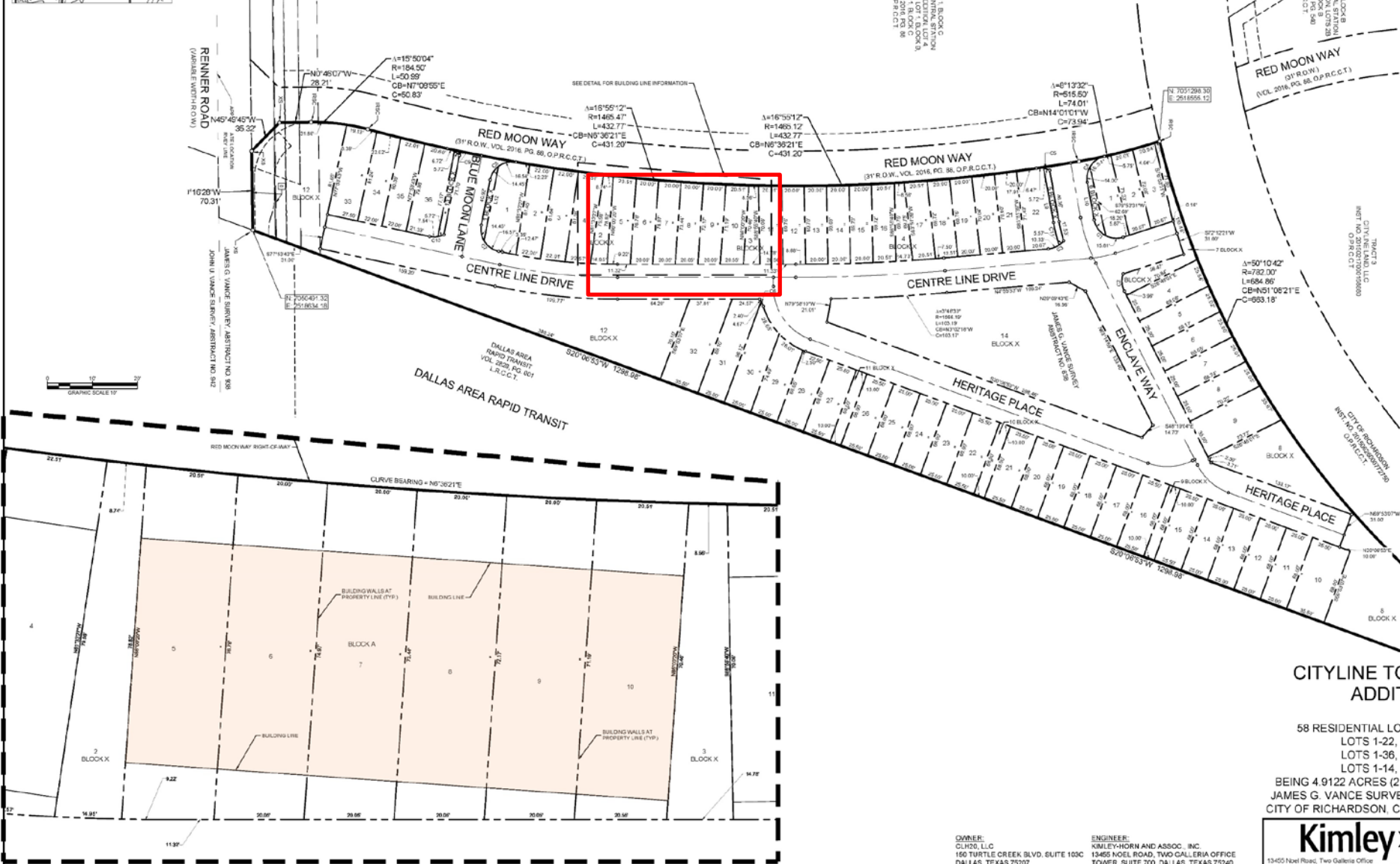

CITYLINE TOWNHOME ADDITION

58 RESIDENTIAL LOTS, 14 HOA LOTS
 LOTS 1-22, BLOCK A
 LOTS 1-36, BLOCK B
 LOTS 1-14, BLOCK X
 BEING 4.9122 ACRES (213,977 SQ.FT.) IN THE
 JAMES G. VANCE SURVEY, ABSTRACT NO. 938
 CITY OF RICHARDSON, COLLIN COUNTY, TEXAS

Kimley»Horn
 13450 Noel Road, Two Galleria Office
 Tower, Suite 700, Dallas, Texas 75240
 Tel: No. (972) 770-1300
 Fax: No. (972) 258-3800
 FIRM # 10115500

Date	Drawn by	Checked by	Date	Project No.	Sheet No.
11-4-07	GDH	BRM	DEC. 2020	064037003	1 OF 1

OWNER:
 CLH20, LLC
 160 TURTLE CREEK BLVD, SUITE 103C
 DALLAS, TEXAS 75207
 PH: 817-856-2112
 CONTACT: BOBBY DANIEL

ENGINEER:
 KIMLEY-HORN AND ASSOC., INC.
 13455 NOEL ROAD, TWO GALLERIA OFFICE
 TOWER, SUITE 700, DALLAS, TEXAS 75240
 PH: 972-770-1300
 CONTACT: CHRISTOPHER HERNANDEZ, P.E.
 CHRISTOPHER.HERNANDEZ@KIMLEY-HORN.COM

Copyright © 2020
 Kimley-Horn and Associates, Inc.
 All rights reserved.



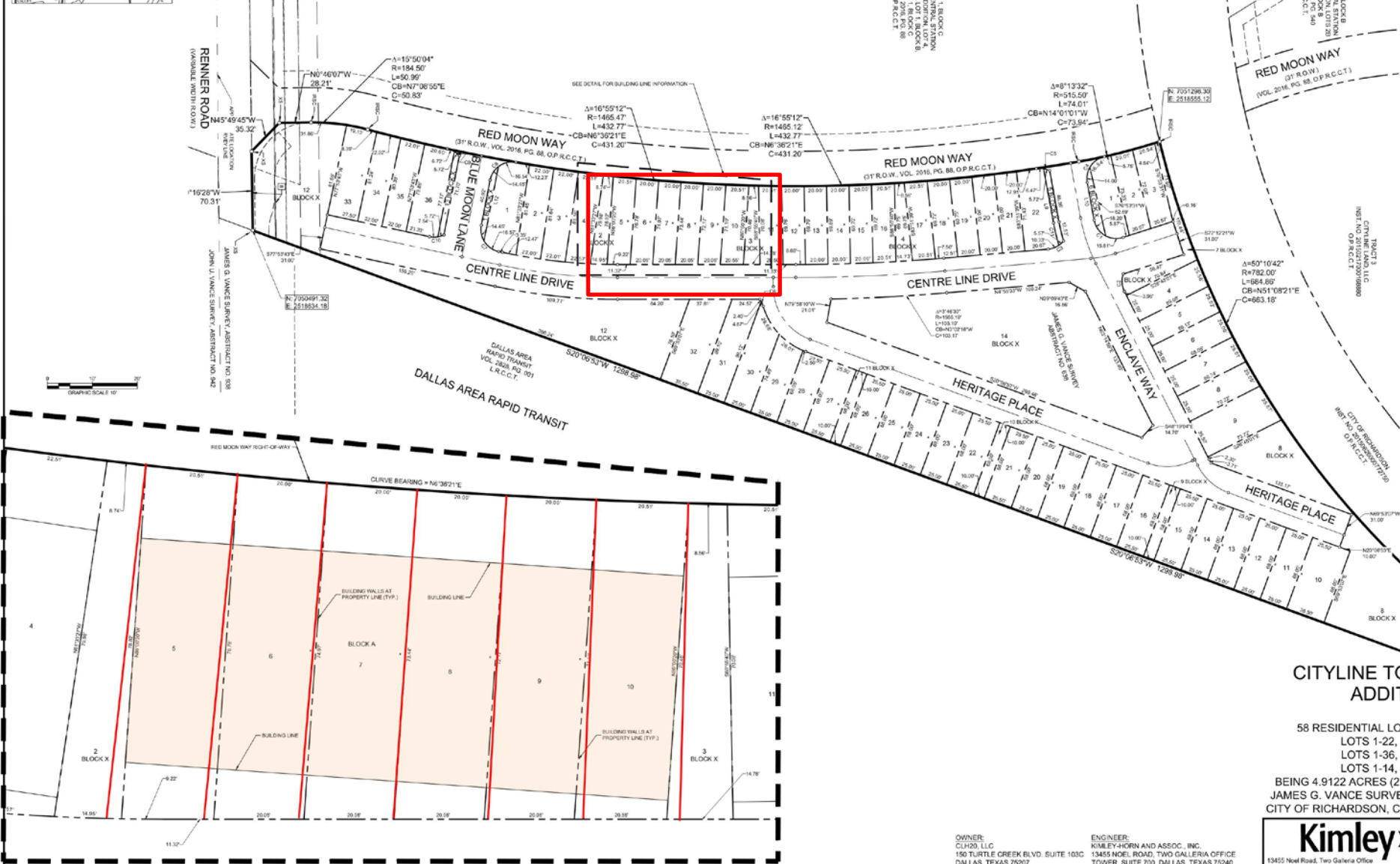
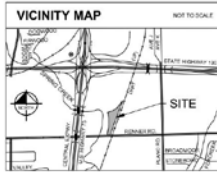

Copyright 2020
 Kimley-Horn and Associates, Inc.
 All rights reserved.

CITYLINE TOWNHOME ADDITION

58 RESIDENTIAL LOTS, 14 HOA LOTS
 LOTS 1-22, BLOCK A
 LOTS 1-36, BLOCK B
 LOTS 1-14, BLOCK X
 BEING 4.9122 ACRES (213,977 SQ.FT.) IN THE
 JAMES G. VANCE SURVEY, ABSTRACT NO. 938
 CITY OF RICHARDSON, COLLIN COUNTY, TEXAS

Kimley»Horn
 13455 Noel Road, Two Galleria Office
 Tower, Suite 700, Dallas, Texas 75240
 FIRM # 10115500
 Tel. No. (972) 770-1300
 Fax No. (972) 238-3800

Scale	Drawn by	Checked by	Date	Project No.	Sheet No.
1" = 40'	CDH	BRM	DEC. 2020	064537503	1 OF 1

OWNER:
 CLH20, L.L.C.
 150 TURTLE CREEK BLVD, SUITE 103C
 DALLAS, TEXAS 75207
 PH: 817-866-2112
 CONTACT: BOBBY SAMUEL

ENGINEER:
 KIMLEY-HORN AND ASSOC., INC.
 13455 NOEL ROAD, TWO GALLERIA OFFICE
 TOWER, SUITE 700, DALLAS, TEXAS 75240
 PH: 972-770-1300
 CONTACT: CHRISTOPHER HERNANDEZ, P.E.
 CHRISTOPHER.HERNANDEZ@KIMLEY-HORN.COM



City Council Briefing:
February 22, 2021

FEBRUARY 2021 WINTER STORM UPDATE

STORM TIMELINE

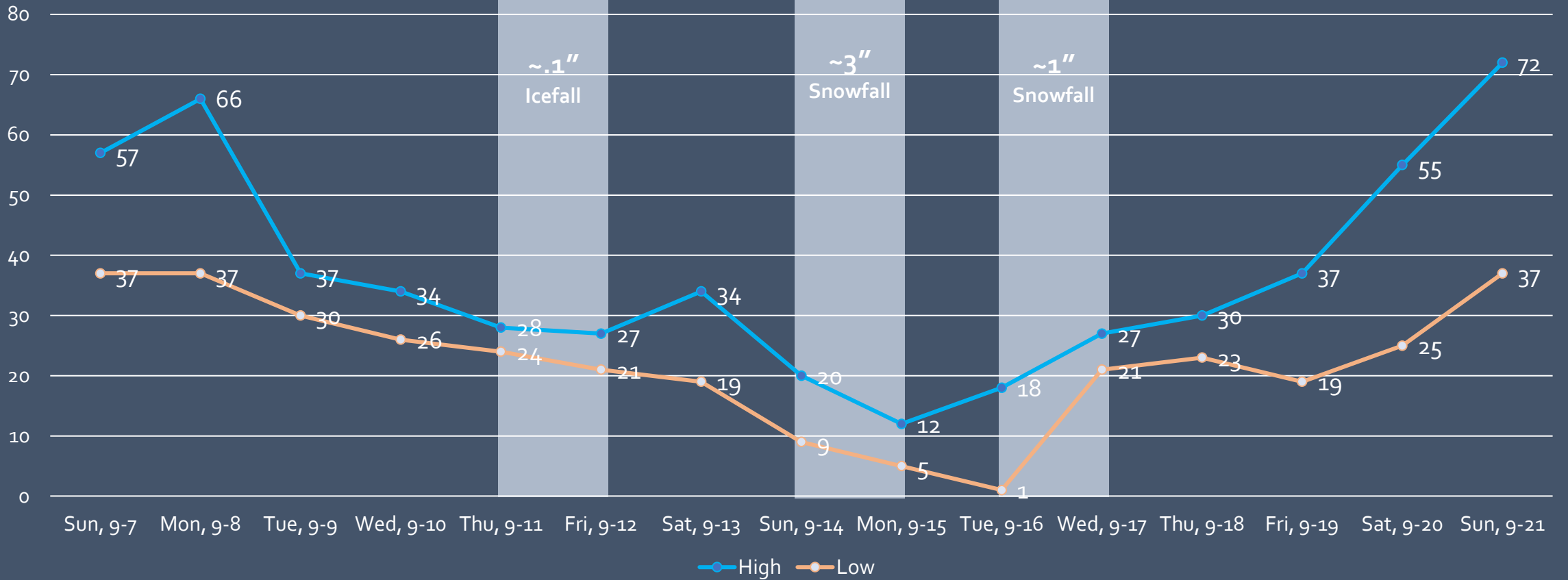

POWER OUTAGE TIMELINE

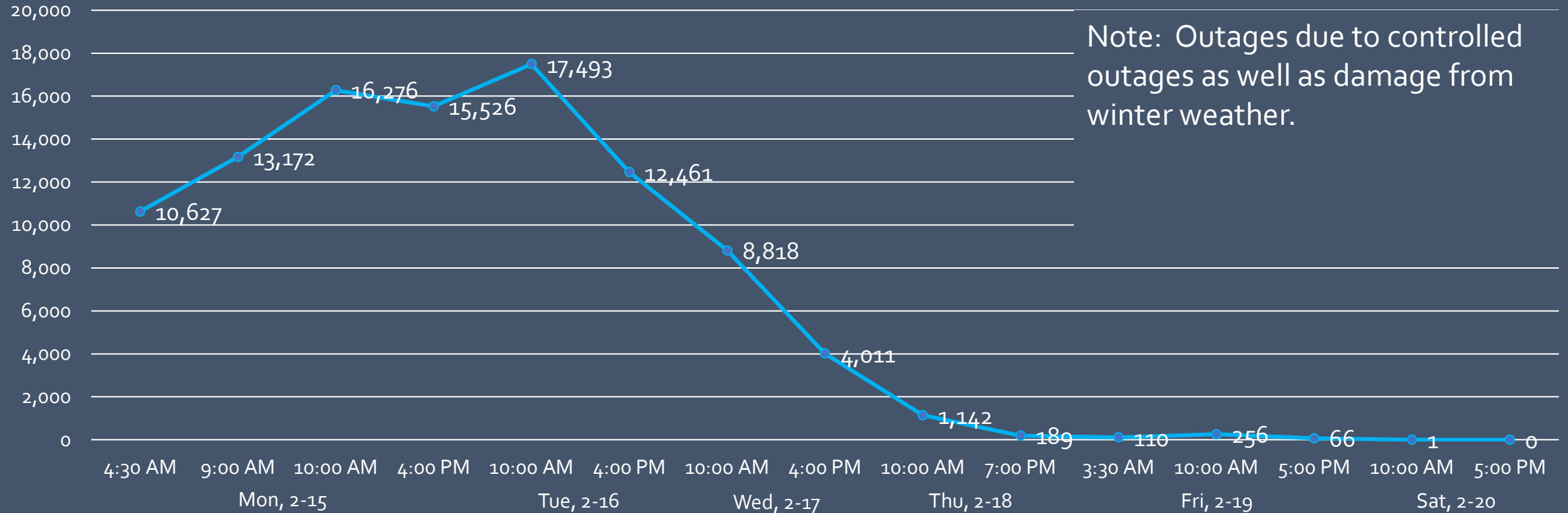

WATER SUPPLY & CONSERVATION EFFORTS

PLEASE LIMIT WATER DRIPPING

- * Water supplier needs customers to curtail all non-essential water use.
- * If you have power, leave your faucet dripping for 30 minutes on and then 2 hours off.
- * If you don't have power, leave faucets slow dripping.

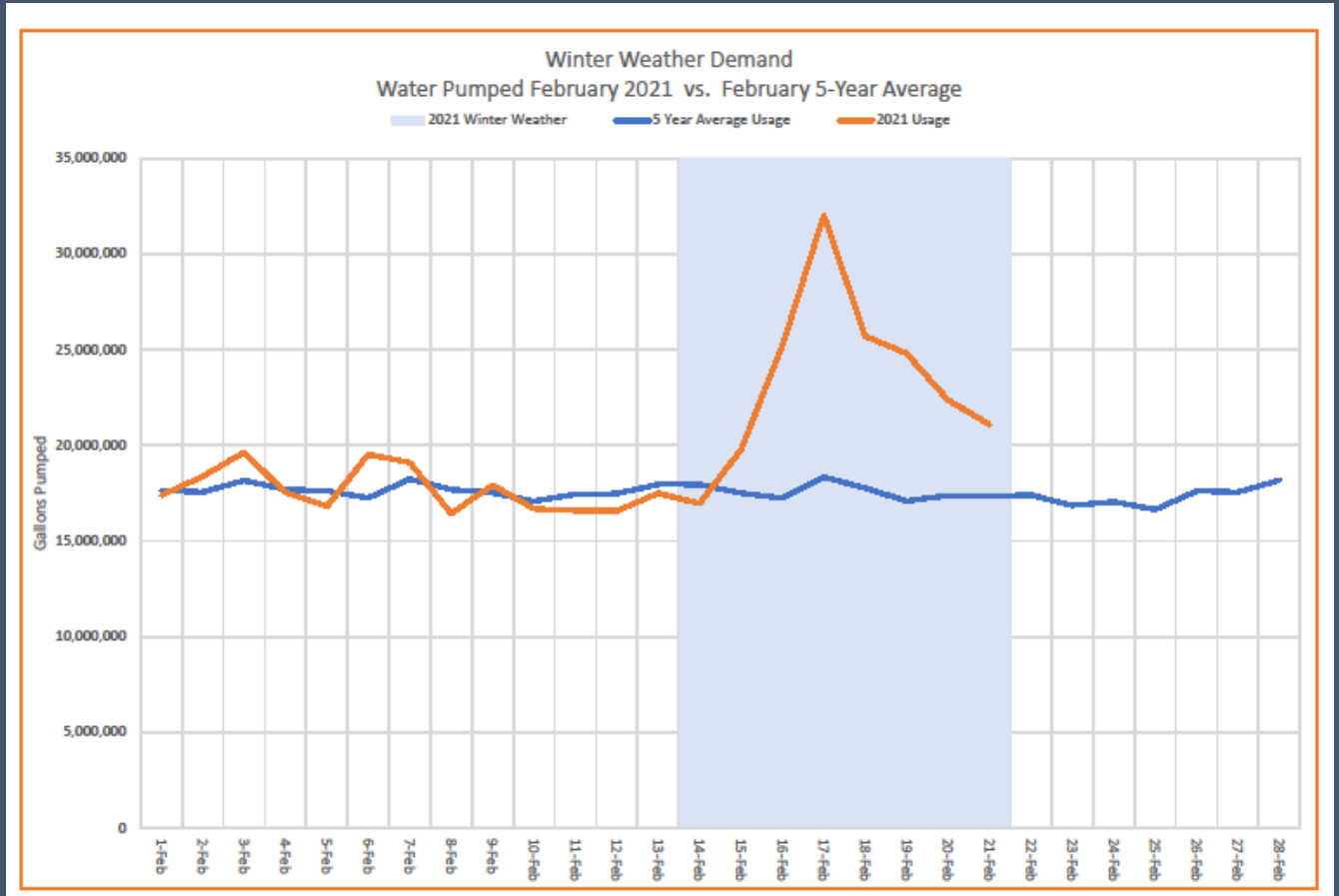

CITY RESPONSE

- Office of Emergency Management
 - Monitored weather, power, water, gas and coordinated city-wide response
- Fire Department
 - Responded to 752 calls for service
 - EMS - 268
 - Alarm/Sprinkler - 211
 - Water Shutoff – 130
 - Major Accidents - 11
 - Opened warming center at Fire Stations #1, 3, and 4



CITY RESPONSE

- Police Department
 - Responded to 63 weather related accidents
 - Opened warming center at RPD HQ
 - Special assignment team conducted 148 welfare checks and warming center assistance
- 911 Communications
 - Received 8,031 incoming calls
 - Average of 803 calls a day/33 per hour
 - Operated out of two locations to ensure operations resiliency



CITY RESPONSE

- Public Services
 - Sanded streets, alleys
 - Performed 748 emergency cut-offs
 - Responded to 26 water main breaks
- Transportation
 - Responded to 48 intersections impacted
 - Sustained traffic management center operations
- Fleet
 - Assisted Facilities with servicing generators
 - Assisted Public Services with emergency cut-offs



CITY RESPONSE

- Communications
 - 78 social media posts
 - 38 RichardsonToday.com stories
 - 26 cor.net stories
 - 9 Everbridge Callouts
 - www.cor.net/winterweather
 - 14 social media posts for partner agencies
 - DART, Atmos, NTMWD, Oncor, ISDs

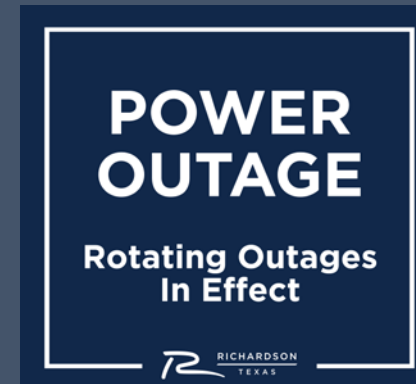
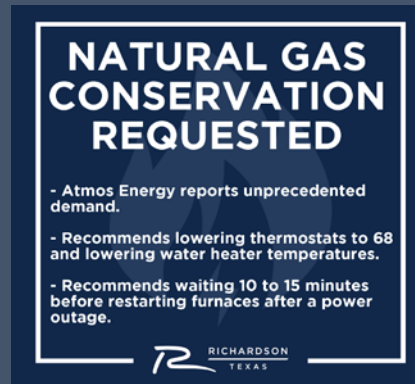

CITY RESPONSE

- Building Inspection
 - Conducted emergency weekend and after hours electric and gas inspections
- Engineering/Facilities
 - Maintained generators at 8 facilities throughout storm
 - Responded to numerous water leaks in facilities
 - Assessed facilities before their reopening to ensure safety



CITY RESPONSE

- Parks
 - Maintained grounds at public buildings
 - Monitored/readied facilities for re-openings
 - Assisted Public Services with emergency cut-offs
 - Coordinated with warming centers to promote availability
- Animal Services
 - Cared for 45 animals daily
 - Dispatched to 21 calls for service



COMMUNITY WARMING CENTERS



RECOVERY & RESTORATION

MAJOR DISASTER DECLARATION

- President Biden approved a Major Disaster Declaration for Texas, unlocking more federal resources to assist the state struggling to recover from deadly winter storms
- The President's approval allows the Federal Emergency Management Agency to provide more resources and assistance, including grants for temporary housing and repairs, low-cost loans to cover uninsured property losses and other programs to help communities recover
- The Biden Administration approved individual assistance in 77 counties and public (institution) assistance in all 254 counties
 - Public assistance is protective measures only at this time
 - 75% reimbursement level

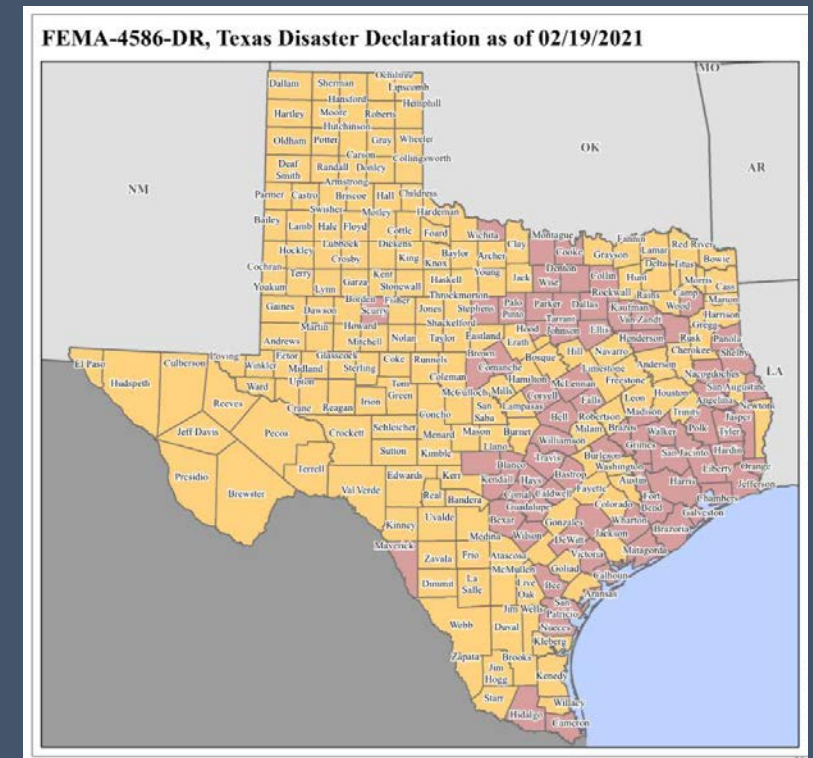

IMPORTANT NEXT STEPS TO TAKE

- Richardson residents and businesses impacted by the winter weather should take the following steps:
 - Residents (homeowners and renters)
 1. Complete Texas Department of Emergency Management (TDEM) Individual Damage Collection Survey
 2. Complete Federal Emergency Management Agency (FEMA) Individual Assistance Program application and/or Small Business Administration (SBA) Disaster Loan application
 - Businesses Owners
 1. Complete TDEM Individual Damage Collection Survey
 2. Complete SBA Disaster Loan application

INDIVIDUAL DAMAGE COLLECTION SURVEY



TEXAS DISASTER IMPACTS SELF-REPORTING TOOL
VISIT: [TDEM.TEXAS.GOV/WARM](https://dem.texas.gov/warm)



FEMA  @fema · 1h

Texas: if you sustained damages due to the winter storms & have insurance, document your damages before you start the clean-up process.

- ◆ Take photos of damages
- ◆ Start your insurance claim
- ◆ Save your expense receipts
- ◆ Report your damages to [@TDEM](https://twitter.com/TDEM): ow.ly/Ehzd50DFwvi



STORM DAMAGE ?

- 1** Before you clean up, take photos of your damaged home and belongings. You do not need to wait for an inspector to view damage before cleaning up.
- 2** Make a list of damaged/lost items and gather any original receipts you have for those items.
- 3** Call your insurance agent to submit a claim.

Having this info on hand will help speed up the process with your insurance company and other programs.



INDIVIDUAL ASSISTANCE PROGRAM

DisasterAssistance.gov Home [Get Assistance](#) Information About Us Help Search Español

Address Look-up

Enter your city and state or ZIP code to see if your area has been declared for Individual Assistance.

Richardson, TX

The following disasters have been declared for Individual Assistance in your area. Click **Apply Online** below to start your application. But please confirm the **Disaster Name** and **Declared Date** for your county. FEMA will only process applications that are linked to the correct disaster.

Declared Counties

County / County Equivalent	Disaster Name	Disaster Type	Declared Date
Dallas, TX	SEVERE WINTER STORMS	Severe Ice Storm	2021-02-19 23:37:00.0

Stay Connected

Additional Links

Accountability	FEMA.gov	USA.gov	Inspector General
Privacy	FEMA Mobile App	USA.gov - Business	No FEAR Act
FOIA	Ready.gov	CFDA.gov	Budget and Performance
Accessibility	DHS.gov	WhiteHouse.gov	Site Map
Plain Writing			

Official Website of the Department of Homeland Security

DisasterAssistance.gov Home Contact Us

New Application

Disaster Assistance Center

English Español

If you are a disaster survivor, you may qualify for federal assistance.

- If you are applying for both home and business disaster assistance, complete one registration to cover both.
- If you are applying for multiple disasters, you will need to complete a registration for each disaster.

You'll need the following to complete your registration:

- Social Security Number (SSN) OR the SSN of a minor child in the household who is a U.S. Citizen, Non-Citizen National or Qualified Alien
- Annual Household Income
- Contact Information (phone number, mailing address, email address*, and damaged home address)
- Insurance Information (coverage, insurance company name, etc.)
- Bank Account Information (if you are eligible to receive financial assistance, the money can be deposited in your account)

*Note: You must provide an email address if you want to review your registration status online. If you do not provide an email address, you will be required to contact FEMA for any updates to your registration.

If you need further information or assistance:

Call the FEMA Disaster Assistance Helpline at 1-800-621-3362. This number is also for users of 711 or Video Relay Service (VRS). TTY users can call 1-800-462-7585. Helpline services are available seven days a week from 7 a.m. to 11 p.m. ET.

If you are having technical issues, call FEMA's Internet Help Desk at 1-800-745-0243. They are available 24 hours a day, 7 days a week.

To learn more, review the Individuals and Households Program and Policy Guide (IAPPG). This provides policy and eligibility information for all assistance under the Individuals and Households Program (IHP). Visit the Individual Disaster Assistance page for more details. You may also view Disasters by calendar year or find other agency support by disaster.

Version: 9.11.00.00.1308 | Server: DAC-AWS-PROD-PUBLIC

DISASTER RECOVERY CENTER

- Purpose of Disaster Recover Center
 - Assist residents/business owners with completing the TDEM Individual Damage Collection Survey
 - Assist residents with completing the FEMA Individual Assistance Program
 - Assist residents/business owners with completing the SBA Disaster Loan application
 - Assess other needs residents/business owners may have and connect them with the appropriate community partner/resource
- Hours of Operation
 - Tuesday, February 23 – Saturday, February 27
 - 9:00 am – 3:00 pm in the Parks Room at City Hall
 - 3:00 pm – 6:00 pm in the Richardson Library
- Center will be staffed by Community Services, Municipal Court, Finance and Library teams

“DRIP ALLOWANCE” ON WATER BILL

- Water users were encouraged to drip their faucets to help protect against frozen pipes
- The City will offer a \$15 “drip credit” to all residential and commercial water users
 - This is in addition to leak repair credits which are evaluated on a case-by-case basis
- Credit equal to approximately 1,500 gallons of water/sewer use
- Credit will appear during March starting with March 2 bills
- Contact Water Customer Service for leak repair credits associated with damaged pipes



WINTER WEATHER DEBRIS REMOVAL



Winter Weather Debris Removal

On Monday Feb. 22, 2021, City crews will begin trash, recycling and Brush and Bulky Item Collection (BABIC) service following the recent winter weather event.

Item Disposal

Drywall, insulation, PVC pipes or other water damaged materials should be placed in black trash bags.



Place in regular trash collection point



Large Drywall

Larger pieces of material such as drywall should be broken down into smaller pieces and placed in trash bags.

Residents who have too much debris to fit in garbage bags can request a Rent-A-Bin.

Free Rent-A-Bins Available

Residents may request an 8-yard Rent-A-Bin for one-week at no charge. Requests are on a first-come, first-served basis.

List of Acceptable Items - www.cor.net/BABIC

Request Rental

Call 972-744-4111 to reserve or for more information.



TRASH - RECYCLING BABIC WILL RESUME MONDAY NEXT WEEK

Thank you for your patience
and understanding.



WINTER WEATHER REPAIRS



WINTER WEATHER REPAIRS

My water was cut off. What do I do now?
Due to the severe winter weather, the main water line serving your residence or business was turned off at the city meter. Please make sure to turn on all fixtures and leave them in the "on" or "open" position. Once your pipe thaws this will allow water to flow freely.

Who do I contact about my water damage?
You will need to contact your insurance company. Most homeowner insurance policies cover sudden and accidental water damage. The Texas Department of Insurance (TDI) can help you locate your agent or insurance company. Call TDI's Consumer Help Line at **800-252-3439** for assistance.

How do I find a plumber?
If you need plumbing work done, contact a state licensed plumber for a repair or an evaluation on any impacted plumbing systems. The State Board of Plumbing Examiners provides a Responsible Master Plumber List at <https://vo.licensing.hpc.texas.gov/datamart/selectSearchType.do>. A company offering/contracting plumbing services to the public must secure the services of at least one Responsible Master Plumber and have a current certificate of insurance on file with this agency.

Additionally, the City of Richardson requires all contractors to register with the city. This list can be found at <http://discovery.cor.gov/Public/BI/Contractors.nsf/Main.xsp>.

Are building permits required?
Building permits for repairs will be required in most cases. Please note permit fees related to repairs resulting from the severe winter storm will be waived. The online building permit portal allows plumbing contractors to obtain a permit anytime at www.cor.net/departments/building-inspection/online-permits. Permit forms are available at www.cor.net/departments/building-inspection/pdf-forms.

You may also submit the permit via e-mail at permits@cor.gov. Contact Building Inspection staff at **972-744-4180** if you have any questions.

How do I schedule an inspection?
Building permits for storm repairs require inspections. Inspections are typically conducted from 8 a.m.-5 p.m. Monday-Friday. Inspection requests may be requested online any time at <https://discovery.cor.gov/public/permits/permitinquiry.nsf/inspectionIndex.html> or via phone at **972-744-4180** during normal operating hours.

To assist with expediting repairs, after-hours inspections will be provided during the week and on the weekend. Please contact **972-744-4111** to schedule an after-hours inspection.

HOW TO TURN OFF YOUR WATER

Call 24-hour Response Center at 972-744-4111
(IF YOU CAN'T WAIT - DO THE FOLLOWING)

- First, check to see if you have a private shut-off valve. Usually located next to the house.
- Due to the Winter Weather Emergency, if you do not have a private shut-off valve, use the shut-off valve located at the meter.
- If all else fails, ask a neighbor or someone in your neighborhood for help. Someone will likely have a key or tool that will work.

CITY SUPPORT SUMMARY

- Disaster Recovery Center
- Drip Allowance
- Lead Repair Credit (when applicable)
- Building/Plumbing Permit Fees Waived
- After hours/Weekend Inspections
- Free Rent-A-Bin (when applicable)
- Additional strategies will be considered as the situation evolves



PARTNERS SUPPORT THE RECOVERY

network
OF COMMUNITY MINISTRIES

give hope : **donate today**

HOME ABOUT US OUR PROGRAMS GET HELP VOLUNTEER DONATE TODAY NEWS & EVENTS

If you need assistance related to the Feb. 2021 Snow Storm, please fill out the appropriate request form:

Emergency Utilities Assistance **All other Disaster Relief related needs**

For food, clothing, or water, please call our main office at (972) 234-8880 for more information.



RICHARDSON
CHAMBER OF COMMERCE

DAMAGE REPORTS NEEDED

Statewide effort to assess damage
Reports needed since damage is mostly indoors
Submit damage reports for your property

Help identify areas of winter storm damage to the state. With an accurate reporting, Texas can be eligible for FEMA funds. [Click here](#) for the Texas online reporting tool collecting damage assessment data.

2021 Major Winter Storm Resource

- [Disaster Help Desk for Business](#)
- [Resilience in a Box](#)
- [Disaster Recovery Quick Guides](#)

U.S. CHAMBER OF COMMERCE

